

This drawing and the design are the copyright of ON Architecture Ltd only. This drawing should not be copied or reproduced without written consent. All dimensions are to be checked on site prior to fabrication and ON Architecture Ltd should be notified of any discrepancy prior to proceeding further. Do not scale from this drawing, only the illustrated dimensions are to be used. Illustrated information from 3rd party consultants/specialists is shown as indicatively only. See other consultant / specialist drawings for full information and detail.

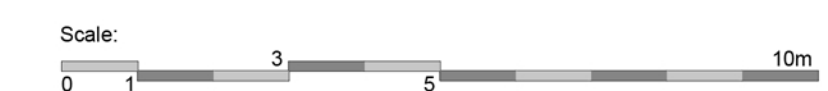

Front Elevation
Plots: 44
Handed: 21

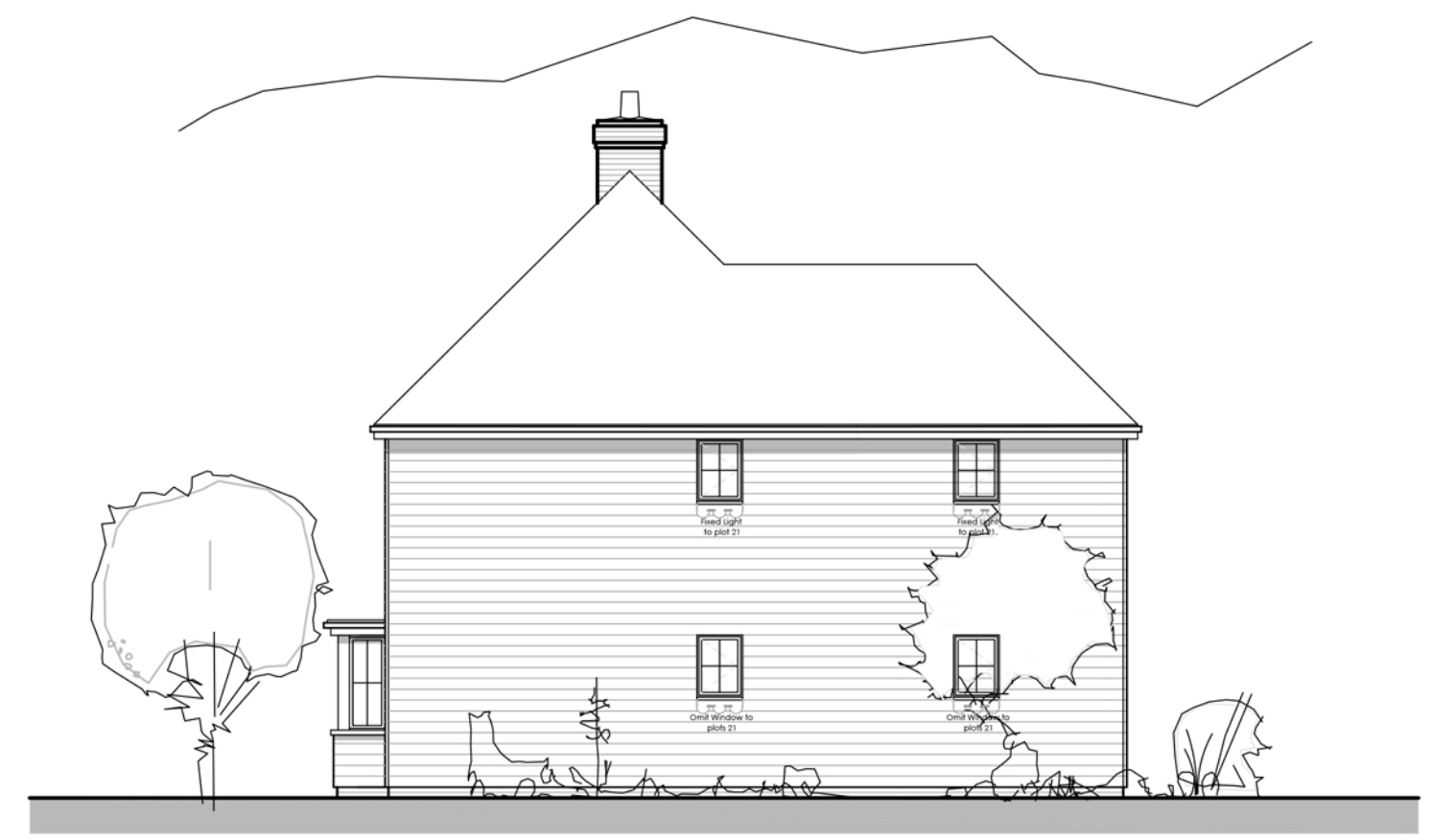

Side Elevation

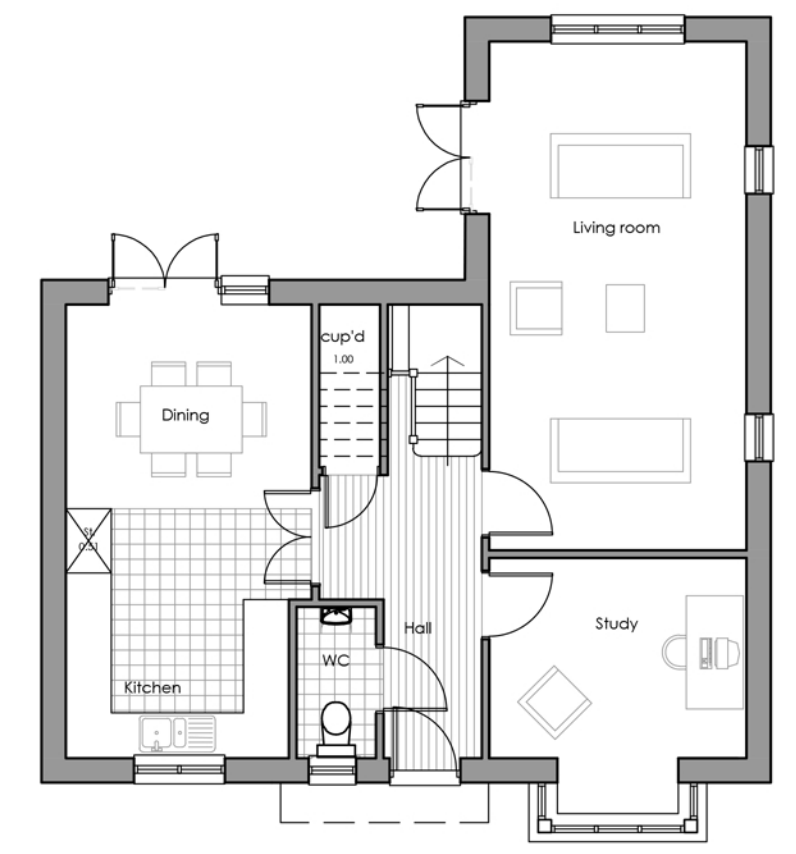

Ground Floor Plan
UNIT 4A
Area 132m²
1421ft²

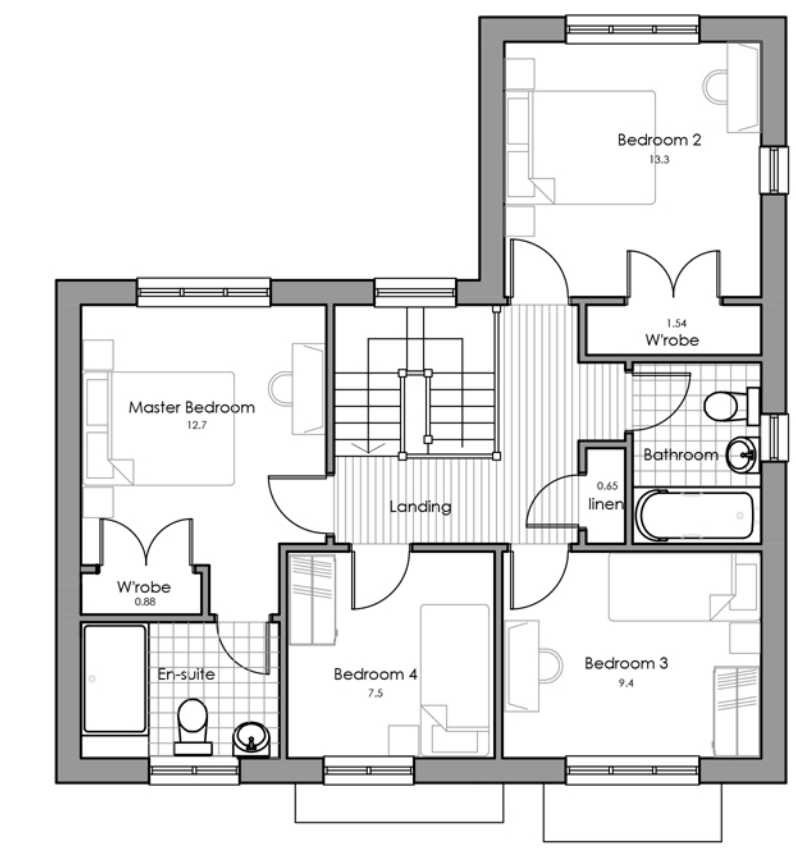

First Floor Plan



Rear Elevation



Side Elevation

AMENDED

Rev	Date	Note	Initial
A	07.19	Planning Application	SB
B	06.12.19	Note added to side elevation of plot 21.	BW
C	18.02.20	Plot numbers updated	BW
D	27.03.20	Boarding portion on side elevation updated.	DK
E	17.07.20	Revised Side elevation and floor plans	BW
F	19.10.20	Plot numbers updated.	BW

ON ARCHITECTURE
INCORPORATING design **bdb**

Canterbury Studio
Logan House, St Andrews Close
Canterbury,
CT1 2RP

London Studio
5 Gossamer Gardens
Hackney Road,
London,
E2 9FN

Info@onarchitecture.co.uk
onarchitecture.co.uk
01227 634334

Project Title
**Proposed Residential Development,
Plover Road, Sheppey.**
Client Details
Sunningdale House Developments

Drawing Title
**Plans and Elevations
House Type 4A**

BM Number

Scale	Date	Drawn	Checked
1:100 @ A1	June 2019	SB	

Drawing Status
Planning

Project Number	Drawing Number	Drawing Revision
3072	25	F